

NORTH

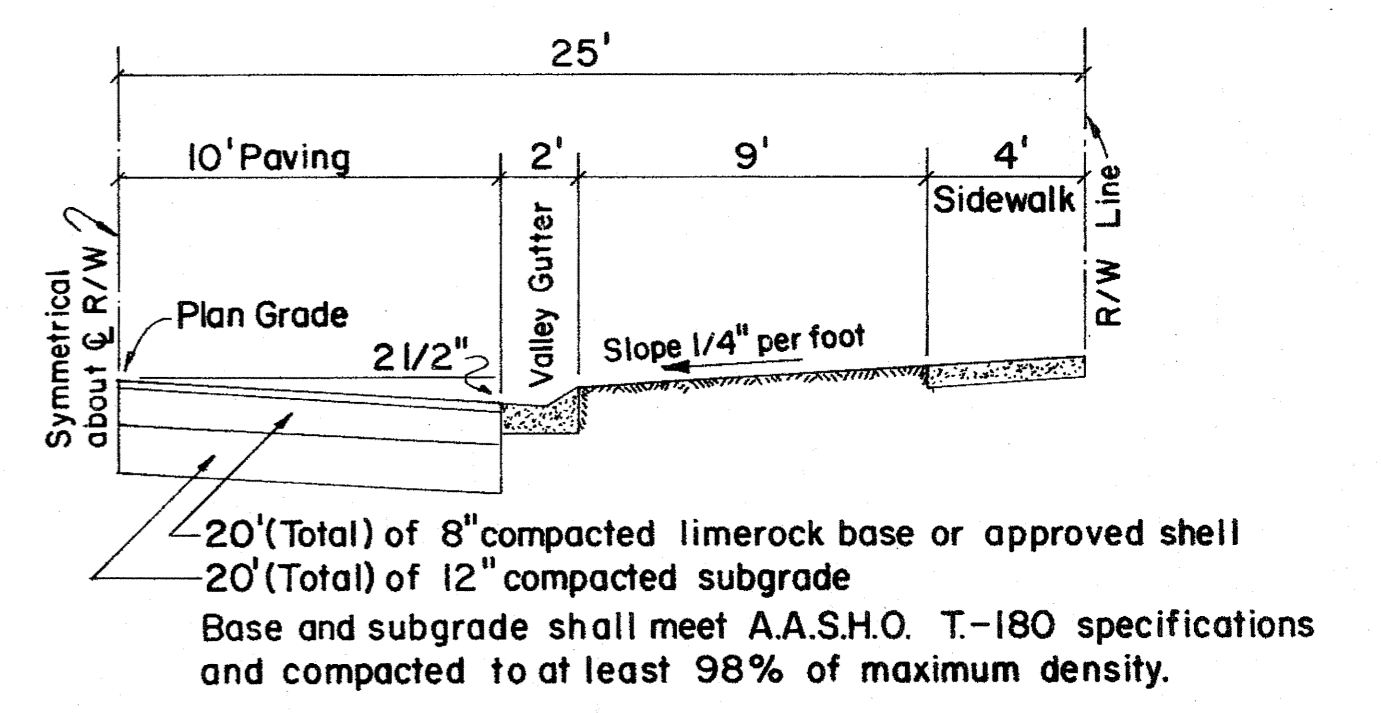

TYPICAL HALF SECTION - 50' R/W

CERTIFICATE OF SURVEY
 We hereby certify that we have recently surveyed the property as above described and have set iron markers as indicated on this sketch and that the above ground survey and sketch is accurate and correct to the best of our knowledge and belief. We further certify that this survey meets the minimum requirements adopted by the Florida Society of Professional Land Surveyors and the Florida Land Title Association.
 Dated at Fort Lauderdale, Florida, this 28th day of March, 1979.
 McLAUGHLIN ENGINEERING CO.
 BY: *J.W. McLaughlin*
 J.W. McLaughlin, Reg. Engineer No. 1713
 State of Florida

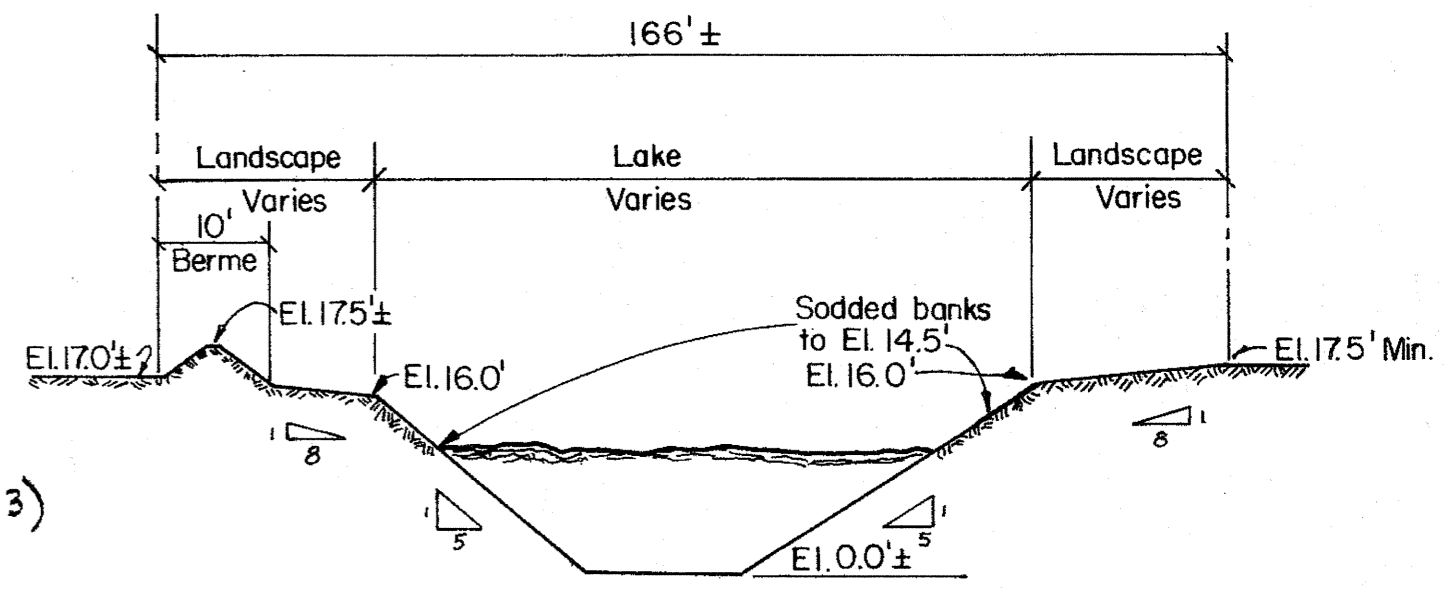

TYPICAL SECTION "A-A" CANAL & RETENTION AREA N.T.S.

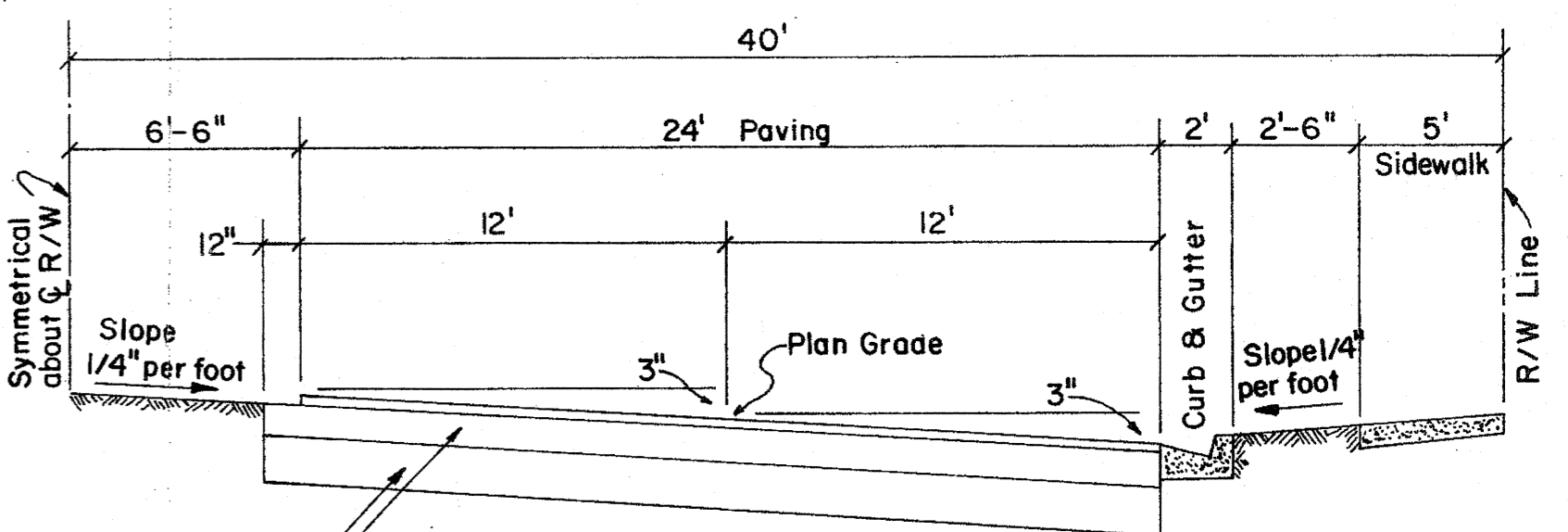

TYPICAL HALF SECTION - 80' R/W - 4 LANE

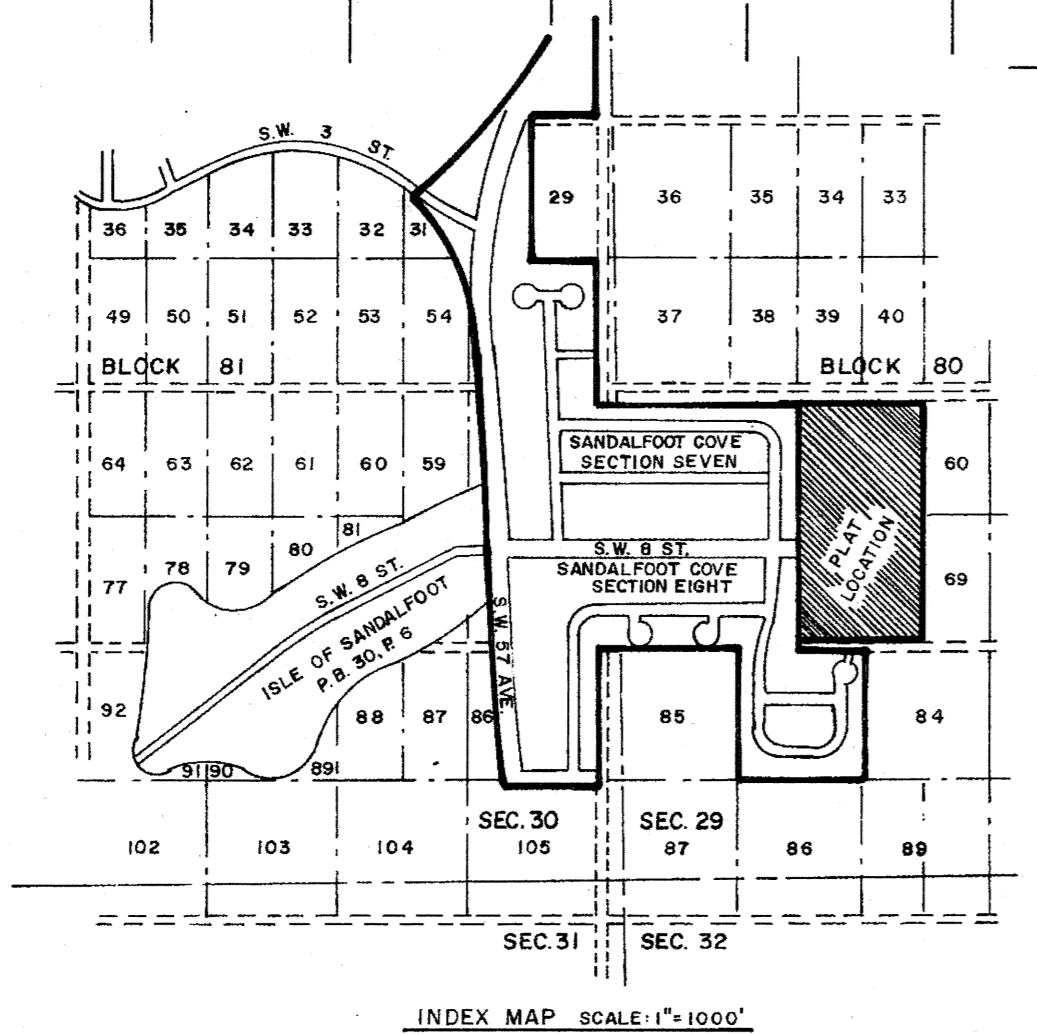

*Not a MHP plan,
 Please see plat book 41 pg 156
 for recorded plat*

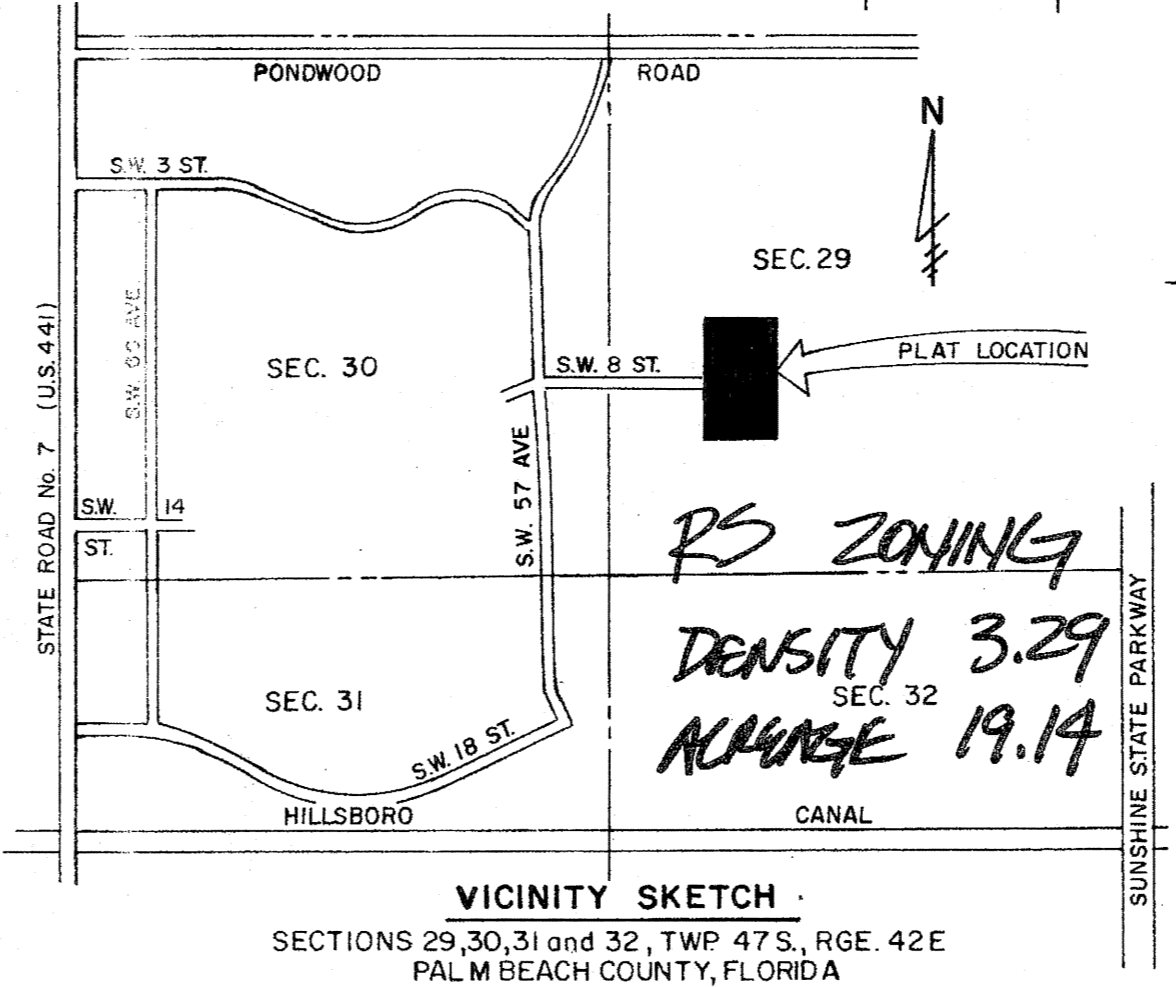

NOTES:
 ⊗ INDICATES TEST HOLE LOCATION (1973)
 THIS PROPERTY ZONED RS

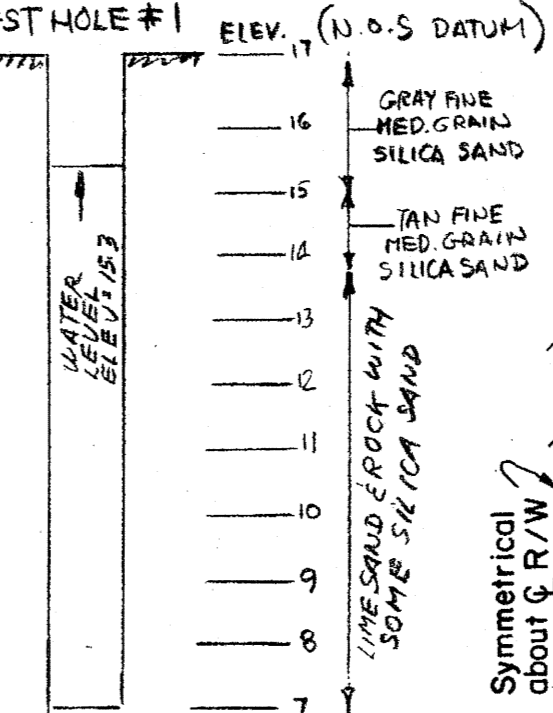

DESCRIPTION
 Tracts 61 and 62, LESS the North 55 feet thereof; and ALL of Tracts 67 and 68, Block 80, PALM BEACH FARMS COMPANY PLAT NO. 3, according to the plat thereof, recorded in Plat Book 2, Page 53, of the public records of Palm Beach County, Florida.

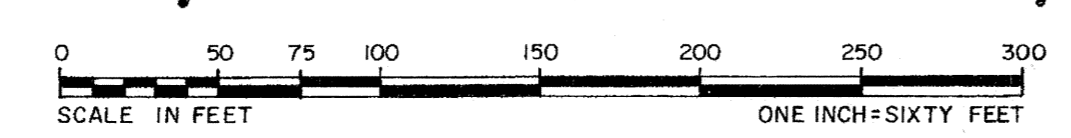

MARCH 28, 1979

mh0036.igr
 SANDLEFOOT ESTATES